

SHRIMATHI DEVKUNVAR NANALAL BHATT VAISHNAV COLLEGE FOR WOMEN

**(Autonomous College affiliated to University of Madras and
Re-Accredited with 'A+' Grade by NAAC)**

Chromepet, Chennai -600044

Phone: 044-2265 4976, Fax: 044-22654976

Email: query@sdbnvc.edu.in

Website: www.sdbnvc.edu.in



PROSPECTUS-2025-2026

SELF FINANCE PROGRAMMES

SHRIMATHI DEVKUNVAR NANALAL BHATT VAISHNAV

COLLEGE FOR WOMEN (Autonomous)

CHROME PET, CHENNAI – 600 044

(Owned and managed by Cork Industries Charities Trust)



1. Eligibility criteria for the admission towards various PROGRAMMES as per +2 marks.
2. Subject combination preference for the following PROGRAMMES

| S.NO. | DEPARTMENT | SUBJECTS FOR ELIGIBILITY |
|-------|---|--|
| 1 | B.Com | Commerce /Business studies, Accountancy, Economics / Computer Science |
| 2 | B.Com. Honours (An aggregate of 85% marks in commerce group) | Commerce/Business Studies, Accountancy, Business Mathematics and Economics Compulsory (English Medium Candidate only) |
| 3 | B.Com. Accounting and Finance (An aggregate of 70% marks in commerce group) | Commerce/Business Studies, Accountancy, Business Mathematics and Economics Compulsory (English Medium Candidate only) |
| 4 | B. Com Professional Accounting (An aggregate of 75% marks in commerce group) | Commerce/Business Studies, Accountancy, Business Mathematics and Economics Compulsory (English Medium Candidate only).Important-From 2024 student seeking admission to B.Com(Professional Accounting) Course should register for CA/CMA foundation course before college reopens |
| 5 | B.Com Corporate Secretaryship | Commerce/Business Studies and Accountancy Compulsory with Economics/Statistics/Computer Science/Informatics Practicals/Business Mathematics/Entrepreneurship/Marketing/Auditing. |

| | | |
|----|---|--|
| 6 | B. Com Banking and Insurance Management | Commerce/Business studies and Accountancy compulsory With Economics/Statistics/Computer Science/Informatics Practicals/Business Mathematics/Entrepreneurship/Marketing/Auditing |
| 7 | B.Com. Information System Management | Commerce/Business Studies, Accountancy and Computer Science/Computer Applications/Informatics Practicals Compulsory with Economics. |
| 8 | B.Com Computer Applications | Commerce/Business Studies, Accountancy and Computer Science/Computer Applications/Informatics Practicals Compulsory with Economics / Statistics / Mathematics. (English Medium Candidate only) |
| 9 | B.B.A | Commerce/Business Studies, Accountancy, Economics with Computer Science/Informatics practices/Business Mathematics/ Entrepreneurship/Marketing/Auditing Business Administration /Statistics. |
| 10 | B.C.A (one section) | Mathematics compulsory with Computer Science/ Biology, Physics, Chemistry. |
| | B.C.A (one section) | Any combination of subjects with Mathematics/Business Mathematics/Computer Science/Computer Applications |
| 11 | B.Sc. Mathematics | Mathematics, Physics, Chemistry and Biology / Computer Science / Statistics |
| 12 | B.Sc. Computer Science | Mathematics compulsory with Computer Science / Biology, Physics, Chemistry. |

| | | |
|------|--|---|
| 13 | B.Sc. Computer Science (with Cognitive Systems) | Mathematics compulsory with Computer Science / Biology, Physics, Chemistry |
| 14 | B.Sc. Visual Communication | Any combination of subjects |
| 15 | B.Sc. Home Science - Clinical Nutrition and Dietetics | Chemistry with Biology/Computer Science/Home Science. Limited seats for vocational stream with Biology & Home Science |
| 16 | B.Sc. Home Science - Nutrition Food Service Management and Dietetics | Chemistry with Biology/Computer Science/Home Science. Limited seats for vocational stream with Biology & Home Science |
| 17 | B. Sc. Psychology | Any combination of subjects with 75% above (Preference Psychology, Biology) preferably English medium |
| 18 | B.A. English | Advanced English (or)English Language (English Medium Candidate only) |
| 19 | B.Voc. Travel & Tourism | Completed 12th (Arts, Commerce or Science) from a recognized board. |
| 20** | B.Sc. Computer Science (with Artificial Intelligence) | Mathematics compulsory with Computer Science / Biology, Physics, Chemistry |
| 21** | B.Sc. Computer Science (with Data Science) | Mathematics compulsory with Computer Science / Biology, Physics, Chemistry |
| 22** | B.Sc DS & AI* | Mathematics compulsory with Computer Science/Biology, Physics, Chemistry |
| 23** | BBA (Digital Marketing and Business Analytics)* | (i)Accountancy, (ii) Commerce/Business Studies, (iii) Mathematics/Applied Mathematics/Business Mathematics/Statistics, (iv) Economics/Computer Science/Computer Applications. |
| 24** | B.Com Fintech with Artificial Intelligence* | (i)Accountancy, (ii) Commerce/Business Studies, (iii) Mathematics/Applied Mathematics/Business Mathematics/Statistics, (iv) Economics/Computer Science/Computer Applications. |

Students admitted to B.Com (Honours), B.Com (A/F), B.Com (PA), B.Sc. Computer Science, BCA, B.Sc. CSC (Cog. Sys), B.Sc. CSC (AI), B.Sc. CSC (DS), B.Sc DS & AI, BBA (Digital Marketing & Business Analytics), B.Com Fintech with Artificial Intelligence should possess Laptops for academic purposes.

*Subject to Affiliation and Approval from University of Madras

** Subject to written exams conducted by the college

SELF FINANCE PROGRAMMES (ENGLISH MEDIUM ONLY)**Introduction of Choice Based Credit Systems for all UG & PG (2008-09 onwards)****U.G.PROGRAMMES-3 YEARS SEMESTER SYSTEM****Foundation Course for all UG first years****a) Tamil / Hindi / Sanskrit / French****b) English**

| UG PROGRAMMES – SCIENCE STREAM | | ALLIED & ELECTIVES |
|---------------------------------------|--|--|
| 1 | B.C.A (1998-99) | Allied Mathematics I & II, Financial Accounting, Cost and Management Accounting Elective Resource Management Techniques, Internet of Things, Artificial Intelligence, Data Mining, Security in Information Technology, Computer Graphic |
| 2 | B.SC. COMPUTER SCIENCE (2000-2001) | Allied Mathematics I & II, Statistical methods and its applications I & II Elective Computer Graphics, Resource Management, Mini Project, e-commerce, Cloud Computing, Security in Information Technology, Computer Networks, Software Engineering & Testing, Data Mining |
| 3 | B.SC. VISUAL COMMUNICATION (2007-08) | Allied Graphic Design I, Drawing and Graphic Design II, Aesthetics of Design, 2D & 3D Animation Elective Advanced Photography / Ad Production |
| 4 | B.SC. CLINICAL NUTRITION AND DIETETICS (2013-14) | Allied Allied Chemistry-I, Allied Chemistry-II, Chemistry-II-Practical, Fundamentals of biochemistry, Food preservation Elective Functional Foods and nutraceuticals, Basic concepts of Home Science, Diet Counselling-Techniques and Practice |
| 5 | B.SC. NUTRITION, FSM & DIETETICS (2016-17) | Allied Chemistry I, Chemistry-II, Nutritional Biochemistry, Food microbiology Elective Fundamentals of Textiles & Clothing, Interior Decoration, Diet counseling & Patient care, Food preservation & Food product development-Skill based |
| 6 | B.SC. PSYCHOLOGY (2019-20) | Allied Introduction to Indian Psychology, Community Psychology, Statistics in Psychology and Consumer behaviour and advertising. Elective Sports Psychology, Guidance and Counselling Psychology and Human resource management |
| 7 | B.SC. COMPUTER SCIENCE WITH COGNITIVE SYSTEMS (2021-22) | Allied Discrete Mathematics, Numerical Methods, Operations Research, Statistical Methods Elective IT Cognition And Problem Solving, Introduction to Data Science |
| 8. | B.SC. COMPUTER SCIENCE WITH ARTIFICIAL INTELLIGENCE (2022-23) | Allied Allied Mathematics - I & II, Allied Statistics I & II Elective 1. Natural Language processing + Lab / Mobile Application Development for Machine Learning + Lab / Introduction to Reinforcement Learning + Lab / |

| | | |
|--|---|--|
| | | 2.Information Security/ Network Security / BlockChain Technology |
| 9. | B.SC. COMPUTER SCIENCE WITH DATA SCIENCE (2022-23) | Allied Allied Mathematics - I & II, Allied Statistics I & II Elective 1. Natural Language Processing + Lab / Mobile Application Development for Machine Learning + Lab / Introduction to Reinforcement Learning + Lab / 2.Information Security/ Network Security / Block chain Technology |
| 10** | B.Sc DS & AI* | Allied Mathematics for Data Science, Discrete Mathematics, Descriptive Statistics, Applied Statistics Elective Cloud Computing, Introduction to Reinforcement Learning, Deep Learning, Virtual Reality and Augmented Reality, Computer Networks, Cyber Security, Ethical Hacking, Block chain Technology, Social Network Analysis, Internet of Things |
| UG PROGRAMMES – COMMERCE STREAM | | ALLIED & ELECTIVES |
| 1 | B.COM. (1987-88) | Allied Business Statistics & OR I & II Paper, Computer App in Business I & II Elective Income Tax Law & Practice I & II, Financial Management |
| 2 | B.COM. CORPORATE SECRETARYSHIP (1992-93) | Allied Managerial Economics, Business Communication, Computer Applications in Business I & II Elective Institutional Training (Project), Project - Viva-voce |
| 3 | B.B.A (1996-97) (From 2017-2018 Business Process Service - BPS will be offered.) | Allied Accounting for Business Process Services, Insurance for Business Process Services, Retail Environment & Market research for Business Process Services, Banking for Business Process Services. Elective Capital Market for Business Process Services, Managing Business Process I, Managing Business Process II, Campus to Corporate transition, Project Work |
| 4 | B.COM.INFORMATION SYSTEMS MANAGEMENT (2004-5) | Allied Principles of Management, Business Communication, Business Mathematics & Statistics, Spreadsheet Accounting Elective Research Methodology, Banking, E-business |
| 5 | B.COM. HONOURS (2011-12) | All the papers are Core Major Students should be able to arrange for laptops for specific classes. |
| 6 | B.COM. ACCOUNTING & FINANCE (2011-12) | Allied Business Statistics, Operations Research, Business Economics, Research Methodology Elective Computer Application in Business-I, Computer Applications in Business-II, Project. Students should be able to arrange for laptops for specific classes |
| 7 | B.COM- BANKING AND INSURANCE MANAGEMENT (2018-19) | Allied Business Statistics, Elements of Operations Research, Computer Applications in Business-I & II Elective Internship, Health and Miscellaneous Insurance, Treasury Management |
| 8 | B.COM -PROFESSIONAL ACCOUNTING (2019-20) | Allied Business Mathematics, Business Statistics, Computer Applications in Business-I & II |

| | | |
|------|--|---|
| | | <p>Elective Entrepreneurship Development, Strategic Management, Project Viva-voce Students should be able to arrange for laptops for specific classes.</p> |
| 9. | B.COM COMPUTER APPLICATIONS (2021-22) | <p>Allied Business Economics, Entrepreneurial Development, Business Statistics, Elements of Operation Research</p> <p>Elective Income Tax Law and Practice-I, Human Resource Management, Project Viva-voce Students should be able to arrange for laptops for specific classes</p> |
| 10** | BBA DIGITAL MARKETING* | <p>Allied Financial Accounting, Business Economics, Statistics for Business, Logistics and Supply Chain Management</p> <p>Elective Big Data Analytics, Consumer behaviour in Digital Marketing, Marketing Automation, Social Media and Web Analytics</p> |
| 11** | B.Com FINTECH WITH AI* | <p>Allied Economics for Finance Business Statistics and Operation Research, Financial Modelling and Forecasting, Data Analysis using SPSS</p> <p>Elective Indirect Taxation, Cyber Security in Fintech, Fintech Regulations & Compliances, InsurTech & Regtech, Financial Risk Management, FinTech Strategies and Business Model.</p> |

UG PROGRAMMES – ARTS

| | |
|---------------------|--|
| B.A. English | <p>Allied Social History of England, Literary Forms, History Of English Literature - I (From 1300-1800),History of English Literature-II (From 1800 to the Modern Times)</p> <p>Elective Introduction To Journalism And Mass Media, English For Academic And Creative Purposes</p> |
|---------------------|--|

UG PROGRAMMES –VOCATIONAL

| | |
|------------------------------------|---|
| B.VOC- TRAVEL & TOURISM | <p>Allied Resources in India, Global Tourism, Fairs and Festivals in India, Heritage Tourism in India</p> <p>Elective Tourism in Chennai, Front Office Management</p> |
|------------------------------------|---|

***Subject to Affiliation and Approval from University of Madras**

**** Subject to written exams conducted by the college**

SOFT SKILL COURSES FOR UG

| SEMESTER I | SEMESTER II | SEMESTER III | SEMESTER IV | SEMESTER V | SEMESTER VI |
|--|---|--|---|--|---|
| <ul style="list-style-type: none"> Essentials of effective communication Quantitative aptitude | <ul style="list-style-type: none"> Universal Human values. Environmental Studies Yoga and Wellness | <ul style="list-style-type: none"> Non Major Elective - I | <ul style="list-style-type: none"> Non Major Elective - I leadership and management skills Students progression activities | <ul style="list-style-type: none"> Skill Enhancement - Coursera Skill Based Elective - SWAYAM-MOOC / NPTEL Professional Skills Ability Enhancement - 2 | <ul style="list-style-type: none"> Skill Enhancement - Coursera Skill Based Elective - Arthavidhya (NSDC Certification) Essentials of computing skill Skill development courses |

COMPULSORY SOFT SKILLS TRAINING FOR ALL UG COURSES

| | | | | |
|--|---|--|---|-------------|
| Career Kick Start Course (I yr) | Business Communication & Soft Skills (II Yr) | Life Skills & Placement Training (III YR) | <u>DIGITAL & IT SKILLS</u> <ul style="list-style-type: none"> ESRM (I, II , III yr) Artha Vidhya Swayam, MOOC Courses | Yoga |
|--|---|--|---|-------------|

PG PROGRAMMES – SEMESTER SYSTEM

CONDITIONS OF ELIGIBILITY FOR P.G. ADMISSION

| PG PROGRAMMES | | SUBJECTS FOR ELIGIBILITY |
|---------------|---|---|
| 1. | M.Com. | B.Com. with any specialisation |
| 2. | M.Sc.(Computer Science) | B.Sc., Computer Science/BCA |
| 3. | M.Sc.(Applicable Mathematics) | B.Sc. Mathematics |
| 4. | Master of Social Work | Any UG Degree |
| 5. | M.Sc.(Plant Biology & Plant Biotechnology) | B.Sc., Botany /B.Sc., Plant Biology & Plant Biotechnology |
| 6. | M.Sc.(Biostatistics) | B.Sc., Statistics /B.Sc., Mathematics |
| 7. | M.A.(Human Resource Management) | Any UG Degree |
| 8. | M.Sc.Physics | B.Sc. Physics |

| | | |
|----|---|---|
| 9. | M.A.(English) | B.A., English |
| 10 | M.Sc.Chemistry | B.Sc., Chemistry |
| 11 | M.Com.(Accounting and Finance) | B.Com. with any specialisation |
| 12 | M.Sc. Home Science - Food Science, Nutrition and Dietetics | B.Sc. Clinical Nutrition and Dietetics/ B.Sc. Nutrition Food Service Management and Dietetics/ B.Sc., Nutrition and Dietetics/B.Sc. Home Science/ B.Sc. Food Technology |
| 13 | M.A. Tamil | Any UG Degree |
| 14 | M.A. Economics | B.A. Economics/B.Sc. Statistics/ B.Sc. Mathematics / BBA/ B.Com |
| 15 | M.Sc. Counseling Psychology | B.Sc. Psychology |

| SOFT SKILL COURSES FOR PG | | | |
|--|-----------------------------------|---|---|
| I SEMESTER CYBER SECURITY | II SEMESTER SWAYAM-MOOC | III SEMESTER RESEARCH SKILL Internship | IV SEMESTER COURSERA Block Placement |

ADMISSION REGULATIONS

Empower your education journey with diverse opportunities at SDNBVC

1. The last date for the receipt of completed application is the tenth working day from the date of publication of the results of the qualifying examinations. Tamil Nadu Higher Secondary Examinations for U.G PROGRAMMES and 15 days for PG PROGRAMMES.
2. Incomplete applications will be rejected.
3. Admission for all the PROGRAMMES is based on merit.
4. Applicants who receive provisional admission sms /email must be ready to pay the fees on the date indicated and should produce the following certificates when admission is confirmed by the Principal. Failure to comply will result in the forfeiture of the seat.
 - a. Transfer and Conduct certificate.
 - b. H.Sc. certificates of candidates coming from schools within the Tamil Nadu University Area.
 - c. Income Certificate of parents.
 - d. Community Certificate (in case of Scheduled Caste/ Scheduled Tribe/Backward Class/Most Backward Class)
 - e. U.G. Applicants belonging to boards other than TN HSC, CBSE, ICSE should obtain an eligibility certificate from the University of Madras.

5. Once admitted to a course, no further change of course will be considered.
6. Students belonging to the Scheduled Caste and Scheduled Tribes, Most Backward and other backward communities should produce a true copy of permanent community certificate duly attested by Gazetted Officer. The original should be produced at the time of admission.
7. The original TC should be submitted at the time of admission.
8. **Inter Disciplinary Choice Based credit system was implemented from 2008 - 09 onwards.**
9. Majority of the students (But for B.Com Hons) will undergo a 30 days internship during their V semester. Students of B.Com (Hons.) will undergo 35 days internship during II, IV & V semester vacation. Students of I year P.G. will undergo a 30 days internship during summer vacation.
10. **Students wishing to discontinue the course after admission, have to pay the entire fees payable for the complete course of study before being relieved from the college.**
11. **Fees once paid by the student will not be refunded under any circumstances.**
12. Admitted students should comply with the rules and regulations of the college and the management has the right to dismiss a student in case of disobedience.
13. The college is not responsible for any accident due to careless handling of equipment /chemicals.
14. The college is not responsible for any loss of valuable items/cash/gold of the students.

NOTE

1. Candidates should ensure that correct marks are furnished in their application form. False information may result in admission cancellation, a ban on pursuing studies for three years, legal action, and admission cancellation if certificates are found to be bogus.
2. PG applicants from other universities must produce original pass certificates or provisional certificates or a course or study certificate. A 'Certificate of Eligibility' from the University of Madras is required before admission.
3. Original certificates will not be returned under any circumstance during the course. Students are advised to keep true copies duly attested by a Gazetted Officer.
4. Applicants are responsible for verifying their eligibility for admission.
5. Admission secured on false statements will be cancelled.
6. Acceptance of an application does not guarantee admission.
7. Requests for extension of fee payment time will not be entertained.
8. TCs of candidates from Central Schools, Kendriya Vidyalaya, etc., should be countersigned.
9. Candidates from other states should produce eligibility/migration.

OTHER REGULATIONS

I DRESS CODE:

Students are allowed to wear half-saree, saree or churidar with dupatta only.

II SUMMARY OF UGC REGULATIONS ON CURBING THE MENACE OF RAGGING IN HIGHER EDUCATIONAL INSTITUTIONS, 2009

*National Anti Ragging helpline [UGC CRISIS HOTLINE] 24*7 Toll free No * 1800-180-5522*

In light of the directives from the Honourable Supreme Court and the commitment of the Central Government and the University Grants Commission to eradicate ragging, the objective is to completely eliminate all forms of ragging from universities and higher educational institutions across the nation. This entails prohibiting, preventing, and penalizing any acts of ragging as outlined in these regulations and existing laws. Ragging encompasses various behaviours such as teasing, bullying, causing harm, creating fear or embarrassment, disrupting academic activities, exploiting fresher students, financial extortion, physical and sexual abuse, verbal insults, and any actions that undermine the mental health and confidence of individuals.

III. GENERAL RULES AND REGULATIONS

1. Students must not leave the college premises during class hours without permission.
2. Late comers will not be allowed into classes.
3. Students are responsible for all equipment entrusted to them.
4. The Management reserves the right to modify the class timings and schedule.
5. The Principal's decision is final and binding.
6. Legal disputes are subject to the jurisdiction of courts at Chennai.
7. Wearing an Identity Card is compulsory.
8. Mobile Phone usage is restricted.
9. Ragging is strictly prohibited.

IV. ELIGIBILITY

Admission eligibility follows the conditions prescribed by the University of Madras.

V. FEE STRUCTURE

- Detailed fee information will be provided at the time of admission.
- All fees are payable in advance for each year/semester.
- Fees must be paid online through the college website within the specified date.
- Cheque/cash/DD will not be accepted.
- Failure to submit fees on time will result in a penalty charge.
- The management reserves the right to modify the fee structure without prior notification.

VI. MADRAS UNIVERSITY STUDENTS FREE EDUCATION PROGRAMME

This Scheme has been instituted by University of Madras. The +2 students, who will be selected under this scheme, are eligible for the award of free admission in the Affiliated aided / self financing colleges for under-graduate PROGRAMMES. They will be exempted from tuition fees and hostel fees. For application form and further details, please contact the Public Information Officer, University of Madras, Centenary Building, Chepauk, Chennai-600 005.

OTHER FEES

1. Admission Fees : Rs.1000/-
2. University fees: Rs.450/-
3. Recognition fees for students from other Universities: Rs. 200/- (India), Rs. 2,210/- (Outside India)

VII. ISSUE OF TRANSFER CERTIFICATES

Students applying for TC before the Admission closing date will be exempted from paying fees for that academic year. But those who apply for TC after the closing date should pay the tuition fees for that academic year.

TC application before the closing date exempts the student from paying fees for that academic year.

1. Levy of fees is subject to alteration.
2. Payment of fees in installments is not permitted.
3. Fees once paid by the student will not be refunded under any circumstance.

VIII. ATTENDANCE

Students must maintain at least 75% attendance to appear for End Semester Examinations.

IX. EXAMINATIONS

Examinations are conducted at the end of each semester under Autonomous structure.

X. WOMEN ENTREPRENEURIAL DEVELOPMENT CELL

Conducts courses and exhibitions to foster entrepreneurial skills.

The Women Entrepreneurial Development Cell (ED Cell) at SDNBVC offers diverse courses such as baking, beautician, Aari work, and block printing to empower aspiring female entrepreneurs. Through hands-on training, participants learn the intricacies of each craft, honing their skills in pastry making, makeup application, embroidery, and textile printing. The ED Cell provides a supportive environment for students to showcase their creations through periodical exhibitions and networking opportunities with industry professionals. These courses not only cultivate valuable skills but also nurture the entrepreneurial spirit, empowering women to turn their passion into successful ventures.

XI. PLACEMENT CELL

Facilitates campus recruitment with reputed companies.

The Placement Cell at SDNBVC actively collaborates with students, fostering a positive mindset and equipping them with valuable resources for their professional journey. We organize various programs on job opportunities and facilitate “Campus Interviews“ with renowned companies such as Cognizant Technology Solutions, Wipro, Maveric, Aspire Systems, Ajuba Solutions Ltd., Dell, TCS, and HCL.

XII NSS/ NCC/ ROTARACT/IIC

Outreach activities and innovation initiatives for students.

Additionally, our institution boasts N.S.S. (2 UNITS), N.C.C. Air wing/Navy, and other outreach activities like ROTARACT/IIC. Upon admission to degree PROGRAMMES, students can engage in these programs based on their preferences. Moreover, our Institution Innovation Cell, sanctioned by the UGC-MHRD, fosters a culture of innovation among students, encouraging them to explore new ideas and develop entrepreneurial skills.

XIII Staff & Students are covered under a medi-claim policy.

The Apollo Shine Clinic, situated on our college campus, is a modern healthcare facility dedicated to meeting the medical needs of our students promptly and efficiently. Stuffed with skilled medical professionals and equipped with advanced equipment, it offers comprehensive healthcare services, including emergency treatment. From minor injuries to sudden illnesses, students can rely on the clinic for immediate medical attention, ensuring their well-being while on campus. Additionally, the clinic promotes preventive healthcare through regular check-ups and awareness programmes, prioritizing the health and safety of our student community.

XIV. Student Counselling Conducted periodically by specified staff members.

XV IMPORTANT NOTES

Students applying for scholarships from various government departments and educational concessions must maintain a minimum attendance of 75%. No excuses for attendance below this threshold will be considered at any point.

XVI. Hostel accommodation is offered on campus, with admissions granted on a first-come, first-served basis. Applicants seeking hostel accommodation must submit a separate application to the college, and decisions regarding admissions are final and made by the management.

XVII MOOC-SWAYAM Courses (Part-III Electives):

Advanced learners have the option to choose additional elective courses offered by MOOC-SWAYAM in Part-III, alongside departmental electives in semesters 5 & 6 of the undergraduate program.

XVIII Indian Knowledge System (IKS):

The SDNB Cell introduces a new course titled "Tamil Ariviyal" in collaboration with Bharath Gyan, focusing on the Indian Knowledge System.

XIX Student Progression Bodies (SPBs):

Starting from the Academic Year 2023-2024, there are 18 SPBs available for students to enroll in, with a maximum limit of two SPBs per academic year. Each SPB offers credits ranging from 1 to 2 based on student participation and exceptional contributions.

XX UGC Courses on Soft Skills:

New courses under the UGC - Jeevan Kaushal and Mulya Pravah-2.0 are introduced for undergraduate and postgraduate students respectively, focusing on universal human values and professional ethics as part of the soft skill component.

XXI Integration of Coursera:

Coursera courses are integrated into the curriculum, offering skill enhancement courses or skill-based electives in Part-IV. Successful completion of these courses earns students credits.

XXII Ability Enhancement Courses:

Various customized courses are introduced in collaboration with corporate specialists and EDU-tech companies to enhance student employability. These courses cover a wide range of domains.

XXIII National Credit Framework Implementation:

All learning experiences, assignments, and credits are subject to assessment under the National Credit Framework. This includes vocational and experiential learning, along with various ADD On Courses under Skill Development, such as performing arts, training, internships, and social work.

XXVI Registration with National Academic Depository:*

The institution is registered with the National Academic Depository for Academic Bank of Credits, ensuring the recognition and storage of earned credits.

Skill Development Courses offered for SDNBVC students

| CERTIFICATE COURSES OFFERED AT SDNBVC | | | | COMMERCIAL Classification |
|---------------------------------------|---|------------|----------|---------------------------|
| No | Course Name | Offered by | Duration | |
| 1 | Arthavidya – Business Accounting Process (BAP) – Level1 | Arthavidya | 60hrs | Commerce |
| 2 | Arthavidya – Business Accounting Process (BAP) – Level2 | Arthavidya | 60 hrs | Commerce |
| 3 | Arthavidya – Business Accounting Process (BAP) – Level3 | Arthavidya | 60 hrs | Commerce |
| 4 | FINMARK – NSE- Fundamentals of Capital Market | FINMARK | 12 hrs | Commerce |
| 5 | FINMARK – NSE- Fundamentals of Equity Research Analysis | FINMARK | 12 hrs | Commerce |
| 6 | FINMARK – NSE- Dual Certification program FCM & FERA | FINMARK | 30 hrs | Commerce |
| 7 | FINMARK-NISM-Equity Derivates | FINMARK | 15 hrs | Commerce |
| 8 | FINMARK-NISM-Securities Operations and Risk Management | FINMARK | 12hrs | Commerce |
| 9 | FINMARK-NISM-Mutual Fund Distributors Module | FINMARK | 15 hrs | Commerce |
| 10 | FINMARK-E learning – Investment Adviser | FINMARK | 15hrs | Commerce |
| 11 | Market Research | TCS | 70hrs | Commerce |
| 12 | Managing Business Process | TCS | 50hrs | Commerce |
| 13 | Banking for BPS | TCS | 70hrs | Commerce |
| 14 | Module 1 1. Single entry accounting system for SME 'S in MS-Excel using Mathematical Formulas. 2. Double Entry System of Accounting in MS-Excel using Pivot, Sum-if and | VIVAC | 30 HRS | Commerce |

| | | | | |
|----|--|--|-------------------|----------|
| | Lookup. 3. Financial Data Analytics in MS-Excel using Sort & Filter, conditional formatting, IF Analysis. 4. Visual Data representation using Charts in MS-Excel. 5. Data collection and retrieval in Information Systems. 6. Practical treatment of accounting entries for different Industries. 7. Preparation and Maintenance of Salary Sheet for Employees in MS-Excel. 8. Introduction to EPF Act and ESI Act and its effects in Accounting entries, Maintaining PF and ESI Register in MS-Excel. | | | |
| 15 | Module 2 1. Introduction to TDS under IT Act, its effects in Accounting Entries, Maintaining Data for TDS Returns in MS-Excel. 2. Introduction to GST Act, its effects in Accounting Entries. Maintaining GST Registers required as per Act in MS-Excel. 3. Introduction to Foreign Exchange and calculating Realized/Unrealized Forex Gain/Loss in MS-Excel. 4. Complete working knowledge in Tally for Module 1 & 2. 5. Complete working knowledge in ZOHO for module 1 & 2. | VIVAC | 30 hours | Commerce |
| 16 | Module 3 -Brief on Income Tax Rules and Regulations | VIVAC | 30 hrs | Commerce |
| 17 | Module 4 – (25 HOURS) Brief knowledge on GST Rules and Regulations | VIVAC | 25 hours | Commerce |
| 18 | Module 5 – (5 HOURS) MCA Compliance Rules and Forms | VIVAC | 5 hours | Commerce |
| 19 | Module 1 & 2 are compulsory before proceeding to 3, 4, and 5 | | | Commerce |
| 20 | ICSI – Foundation course Study Center | ICSI | 3 mn | Commerce |
| 21 | ICSI – Executive program (per group) – Study Center | ICSI | 6 mn | Commerce |
| 22 | CA foundation Study Center | ICAI | 200 hrs – 4 -5 mn | Commerce |
| 23 | ICMA – Foundation -STUDY CENTER | ICWA | 3 mn | Commerce |
| 24 | ICMA – inter – 1 year– STUDY CENTER | ICWA | 6 mn | Commerce |
| 25 | Certificate Course on GST | International Chamber of GST Professionals | 30hrs | Commerce |

| | | | | |
|--|--|---------------------|-----------------|-----------------------|
| 26 | Certified Talent Acquisition professional | AAM Business school | 30 hrs | Commerce |
| 27 | Certification in Payroll | AAM Business school | 30 hrs | Commerce |
| 28 | BPM Associate (Insurance) (Stream-Commerce) | NASSCOM | 5 hrs | Commerce |
| 29 | BPM Associate (Banking) (Stream-Commerce) | NASSCOM | 9 hrs | Commerce |
| 30 | BPM Associate (F & A) (Stream-Commerce) | NASSCOM | 5 hrs | Commerce |
| 31 | CA Foundation | NAAN MUDHALVAN | 27 hrs | Commerce |
| 32 | Banking Foundation | NAAN MUDHALVAN | 25 hrs | Commerce |
| 33 | CISI – Financial Market Professional | FINMARK | – | Commerce |
| 34 | CISI – Financial Planning and Wealth Management | FINMARK | – | Commerce |
| 35 | Investment Banking | IMARTICUS | 180 hrs | Commerce |
| CERTIFICATE COURSES OFFERED AT SDNBVC | | | | Comp.sc |
| No | Course Name | Offered by | Duration | Classification |
| 36 | Amazon Web Services | ICT | 60 hrs | Computer. Science |
| 37 | Internet of things – level 1 | DIYA | 40 hrs | Computer. Science |
| 38 | Robotics – Level 1 | Yagen | 40 hrs | Computer. Science |
| 39 | Robotics- Level 2 | Yagen | 43 hrs | Computer. Science |
| 40 | Internet Of Things Level 1 | Yagen | 30 hrs | Computer. Science |
| 41 | Internet Of Things Level 2 | Yagen | 30 hrs | Computer. Science |
| 42 | Drones | Yagen | 30 hrs | Computer. Science |
| 43 | Sql | Upschool | 30 hrs | Computer. Science |
| 44 | Java | Upschool | 30 hrs | Computer. Science |
| 45 | C++ | Upschool | 30hrs | Computer. Science |
| 46 | Fundamentals of Data Analytics | NASSCOM | 61 hrs | Computer. Science |
| 47 | Acquiring Data | NASSCOM | 10 hrs | Computer. Science |
| 48 | Data science for Beginners (Stream-Statistics) | NASSCOM | 30 hrs | Computer. Science |
| 49 | AWS Cloud practitioner Essentials (Computer & Allied – Stream) | NASSCOM | 8 hrs | Computer. Science |
| 50 | Introduction to Cyber security (Computer & Allied – Stream) | NASSCOM | 10 hrs | Computer. Science |
| 51 | Introduction to Digital Engineering (Computer & Allied – Stream) | NASSCOM | 33 hrs | Computer. Science |

| | | | | |
|--|---|---|---------------------------------|----------------------------|
| 52 | DevOps Foundation | NAAN MUDHALVAN | 30 hrs | Computer. Science |
| 53 | Data Science Foundation Technology | NAAN MUDHALVAN | 30 hrs | Computer. Science |
| 54 | Java & Programming | NAAN MUDHALVAN | 24 hrs | Computer. Science |
| 55 | Python Programming | NAAN MUDHALVAN | 45 hrs | Computer. Science |
| 56 | App Development | NAAN MUDHALVAN | 30 hrs | Computer. Science |
| 57 | Hour of Code | NAAN MUDHALVAN | 52 hrs | Computer. Science |
| 58 | Block Chain for Business Fundamentals | NAAN MUDHALVAN | 45 hrs | Computer. Science |
| 59 | Cyber Security & Ethical Hacking for Beginners | NAAN MUDHALVAN | 45 hrs | Computer. Science |
| CERTIFICATE COURSES OFFERED AT SDNBVC | | | | General |
| No | Course Name | Offered by | hrs | Classificatio n |
| 60 | Basic 'Beautician Course | Pink's Elite | 10 hrs | General |
| 61 | Basic Makeup Course | Pink's Elite | 10 hrs | General |
| 62 | Basic Hair Styling Course | Pink's Elite | 10 hrs | General |
| 63 | Basic Saree Draping Course | Pink's Elite | 10 hrs | General |
| 64 | Basic Mehendi Course | Pink's Elite | 10 hrs | General |
| 65 | Silambam | Tamilnadu traditional Arts education | 30 hrs | General |
| 66 | Baking | Anjanas Culiniary & art institute and Dept. of Clinical Nutrition & Dietetics | 30 hrs | General |
| 67 | Tanjore Art – Beginners level | Ms.Dharani | 18hrs + 12 hrs(practice) | General |
| 68 | Bharatanatyam | Om kara Art foundation | 30 hrs | General |
| 69 | Western dance | KGB Danzone | 30 hrs | General |
| 70 | Carnatic music – Beginners Level | Sa Ri Ga Music academy | 30 hrs | General |
| 71 | Digital marketing | Plant Green Inertia | 30 hrs | General |
| 72 | Aari work | Ms.Ranjitha | 30 hrs | General |
| 73 | Karate | S.Dhanapriya | 30hrs | General |
| 74 | 3 D Printing | Yagen | 30 hrs | General |
| 75 | Graphic Design | Upschool | 36 hrs | General |
| 76 | Digital Photography | Department of Visual Communicatio n | 30 hrs | General |

| | | | | |
|---|---|--|------------------------|------------------------------|
| 77 | Effective Communication Training partner- iamneo | NAAN MUDHALVAN | – | General |
| 78 | Career Edge-Young professional Training partner-tcs-ion | NAAN MUDHALVAN | 14-20 hrs | General |
| 79 | IAS Foundation | NAAN MUDHALVAN | 29 hrs | General |
| 80 | SSC Foundation | NAAN MUDHALVAN | 26 hrs | General |
| 81 | RRB Foundation | NAAN MUDHALVAN | 27.5 hrs | General |
| 82 | TNPSC | NAAN MUDHALVAN | 25 hrs | General |
| <i>CERTIFICATE COURSES OFFERED AT SDNBVC</i> | | | | |
| <i>No</i> | <i>Course Name</i> | <i>Offered by</i> | <i>Duration</i> | <i>Classification</i> |
| 83 | Japanese | Shilpa Jain | 30hrs | Languages |
| 84 | Spanish | Shilpa Jain | 30hrs | Languages |
| 85 | German | Shilpa Jain | 30hrs | Languages |
| 86 | Korean | Shilpa Jain | 30hrs | Languages |
| 87 | MATLAB-Via Tamil medium | NAAN MUDHALVAN | 35 hrs | Languages |
| 88 | Foundation course on space food | Vaayusastra Aerospace & PG Dept. Of Food Science, Nutrition and Dietetics | 30 hrs | Nutrition |
| 89 | Amadeus/Galileo GDS | SACCA Institute for freight & Tourism | 45 hrs | Travel & Tourism |
| 90 | Basics on travel and tourism | Ms.Vatsala | 30hrs | Travel & Tourism |

CANTEEN

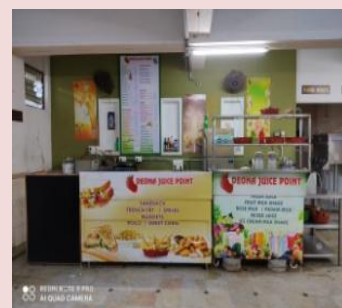
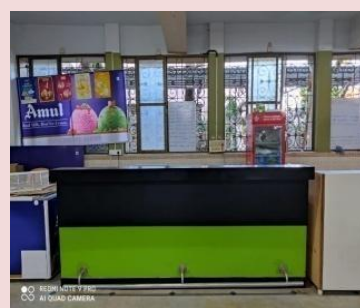
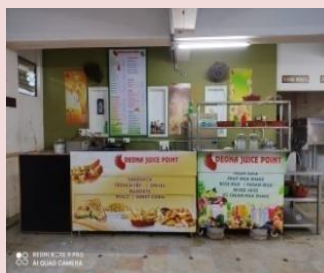

GALLORE- Reverberating Campus with Finest Infrastructure

DIGITAL LIBRARY

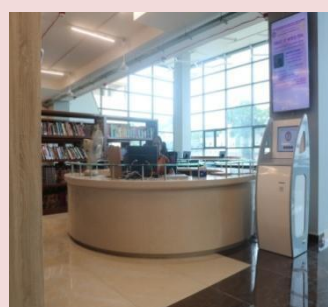
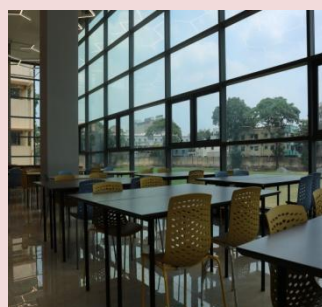
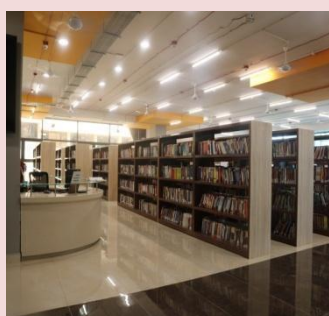

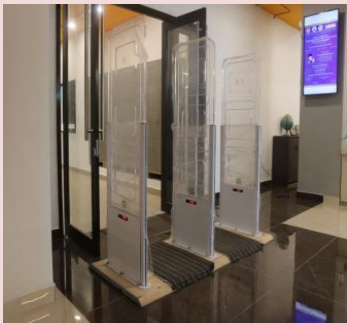
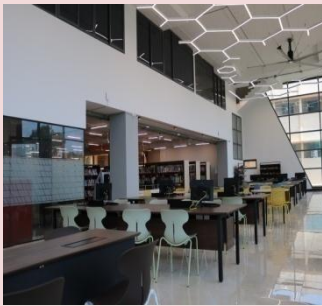
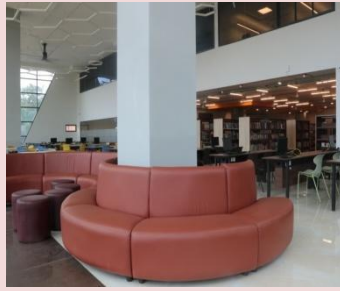

KATRAL AWARDS



At SDNBVC, we offer a holistic education experience designed to empower students with diverse opportunities for growth and development. Through initiatives like MOOC-SWAYAM courses and the introduction of new courses focusing on the Indian Knowledge System and soft skill components, we aim to cultivate well-rounded individuals equipped with the knowledge and skills needed for success in today's dynamic world. Our collaborations with corporate specialists and EDU-tech companies ensure practical training and exposure to real-world scenarios, enhancing students' employability. Additionally, our adherence to the National Credit Framework ensures that every learning experience is duly recognized and accredited.

Join us at SDNBVC for a transformative educational journey where every opportunity leads to a brighter future.