

SHRIMATHI DEVKUNVAR NANALAL BHATT VAISHNAV COLLEGE FOR WOMEN

**(Autonomous College affiliated to University of Madras and
Re-Accredited with 'A+' Grade by NAAC)**

Chromepet, Chennai -600044

Phone: 044-2265 4976, Fax:044-22654976

Email: query@sdnbvc.edu.in

Website : www.sdnbvc.edu.in



PROSPECTUS-2023-2024

SELF FINANCE COURSES



**SHRIMATHI DEVKUNVAR NANALAL BHATT VAISHNAV
COLLEGE FOR WOMEN (Autonomous)**

CHROME PET, CHENNAI – 600 044

(Owned and managed by Cork Industries Charities Trust)

S.NO.	DEPARTMENT	SUBJECTS FOR ELIGIBILITY
6	B. Com Banking and Insurance Management	Commerce/Business studies and Accountancy compulsory With Economics/Statistics/Computer Science/Informatics Practicals/Business Mathematics/Entrepreneurship/Marketing/Auditing
7	B.Com. Information System Management	Commerce/Business Studies, Accountancy and Computer Science/Computer Applications/Informatics Practicals Compulsory with Economics / Statistics / Mathematics.
8	B.Com Computer Applications	Commerce/Business Studies, Accountancy and Computer Science/Computer Applications/Informatics Practicals Compulsory with Economics / Statistics / Mathematics. (English Medium Candidate only)
9	B.B.A	Commerce/Business Studies, Accountancy, Economics with Computer Science/Informatics practices/Business Mathematics/ Entrepreneurship/Marketing/Auditing Business Administration /Statistics.
10	B.C.A	Mathematics compulsory with Computer Science/ Biology, Physics, Chemistry.
11	B.Sc. Mathematics	Mathematics, Physics, Chemistry and Biology / Computer Science / Statistics
12	B.Sc. Computer Science	Mathematics compulsory with Computer Science / Biology, Physics, Chemistry.
13	B.Sc. Computer Science (with Cognitive Systems)	Mathematics compulsory with Computer Science / Biology, Physics, Chemistry
14	B.Sc. Visual Communication	Any combination of subjects
15	B.Sc. Home Science - Clinical Nutrition and Dietetics	Chemistry with Biology/Computer Science/Home Science. Limited seats for vocational stream with Biology & Home Science
16	B.Sc. Home Science - Nutrition Food Service Management and Dietetics	Chemistry with Biology/Computer Science/Home Science. Limited seats for vocational stream with Biology & Home Science
17	B. Sc. Psychology	Any combination of subjects with 75% above (Preference psychology, biology) preferably English medium
18	B.A. English	Advanced English (or)English Language (English Medium Candidate only)
19	B.Voc. Travel & Tourism	Completed 12th (Arts, Commerce or Science) from a recognized board.
20	B.Sc. Computer Science (with Artificial Intelligence)	Mathematics compulsory with Computer Science / Biology, Physics, Chemistry
21	B.Sc. Computer Science (with Data Science)	Mathematics compulsory with Computer Science / Biology, Physics, Chemistry

Students admitted to B.Com (Honours), B.Com (A/F), B.Com (PA), B.Sc CSC (Cog. Sys), B.Sc Computer Science, B.Sc CSC (AI), B.Sc CSC (DS), BCA should possess Laptops for Academic Purposes

SELF FINANCE COURSES (ENGLISH MEDIUM ONLY)

Introduction of Choice Based Credit Systems for all UG & PG (2008-09 onwards)

U.G.COURSES-3 YEARS SEMESTER SYSTEM

Foundation Course for all UG first years

a) Tamil / Hindi / Sanskrit / French

b) English

UG COURSES – SCIENCE STREAM		ALLIED & ELECTIVES
1	B.SC. MATHEMATICS (1991-92)	<p>Allied Financial Accounting & Management Accounting, Mathematical Statistics</p> <p>Elective Operations Research, Numerical methods, Formal Languages & Automata theory</p>
2	B.C.A (1998-99)	<p>Allied Mathematics I & II, Financial Accounting, Cost and Management Accounting</p> <p>Elective Resource Management Techniques, Internet of Things, Artificial Intelligence, Data Mining, Security in Information Technology, Computer Graphic</p>
3	B.SC. COMPUTER SCIENCE (2000-2001)	<p>Allied Mathematics I & II, Statistical methods and its applications I & II</p> <p>Elective Computer Graphics, Resource Management, Mini Project, e-commerce, Cloud Computing, Security in Information Technology, Computer Networks, Software Engineering & Testing, Data Mining</p>
4	B.SC. VISUAL COMMUNICATION (2007-08)	<p>Allied Graphic Design I, Drawing and Graphic Design II, Aesthetics of Design, 2D & 3D Animation</p> <p>Elective Advanced Photography / Ad Production</p>
5	B.SC. CLINICAL NUTRITION AND DIETETICS (2013-14)	<p>Allied Allied Chemistry-I, Allied Chemistry-II, Chemistry-II-Practical, Fundamentals of biochemistry, Food preservation</p> <p>Elective Functional Foods and nutraceuticals, Basic concepts of Home Science, Diet Counseling-Techniques and Practice</p>
6	B.SC. NUTRITION, FSM & DIETETICS (2016-17)	<p>Allied Chemistry I, Chemistry-II, Nutritional Biochemistry, Food microbiology</p> <p>Elective Fundamentals of Textiles & Clothing, Interior Decoration, Diet counseling & Patient care, Food preservation & Food product development-Skill based</p>

7	B.SC. PSYCHOLOGY (2019-20)	<p>Allied Introduction to Indian Psychology, Community Psychology, Statistics in Psychology and Consumer behaviour and advertising.</p> <p>Elective Sports Psychology, Guidance and counseling Psychology and Human resource management</p>
UG COURSES – COMMERCE STREAM		ALLIED & ELECTIVES
1	B.COM. GENERAL (1987-88)	<p>Allied Business Statistics & OR I & II Paper, Computer App in Business I & II</p> <p>Elective Income Tax Law & Practice I & II, Financial Management</p>
2	B.COM. CORPORATE SECRETARYSHIP (1992-93)	<p>Allied Managerial Economics, Business Communication, Computer Applications in Business I & II</p> <p>Elective Institutional Training (Project), Project - Viva-voce</p>
3	B.B.A.(1996-97) (From 2017-2018 Business Process Service - BPS will be offered.)	<p>Allied Accounting for Business Process Services, Insurance for Business Process Services, Retail Environment & Market research for Business Process Services, Banking for Business Process Services.</p> <p>Elective Capital Market for Business Process Services, Managing Business Process I, Managing Business Process II, Campus to Corporate transition, Project Work</p>
4	B.COM.INFORMATION SYSTEMS MANAGEMENT (2004-5)	<p>Allied Operations Research, Business Communication, Business Mathematics & Statistics I, Business Mathematics & Statistics II</p> <p>Elective Research Methodology, Management Information System, Project Work</p>
5	B.COM. HONOURS (2011-12)	<p>All the papers are Core Major</p> <p>Students should be able to arrange for laptops for specific classes.</p>
6	B.COM. ACCOUNTING & FINANCE (2011-12)	<p>Allied Business Statistics, Operations Research, Business Economics, Research Methodology</p> <p>Elective Computer Application in Business-I, Computer Application in Business-II, Project.</p> <p>Students should be able to arrange for laptops for specific classes</p>
7	B.COM- BANKING AND INSURANCE MANAGEMENT (2018-19)	<p>Allied Business Statistics, Elements of Operations Research, Computer Applications in Business-I & II</p> <p>Elective Internship, Health and Miscellaneous Insurance, Treasury Management</p>
8	B.COM -PROFESSIONAL ACCOUNTING (2019-20)	<p>Allied Business Mathematics, Business Statistics, Computer Applications in Business-I & II</p> <p>Elective Entrepreneurship Development, Strategic Management, Project Viva-voce Students should be able to arrange for laptops for specific classes.</p>

UG COURSES –VOCATIONAL

B.VOC- TRAVEL & TOURISM

Allied

Resources in India, Global Tourism, Fairs and Festivals in India, Heritage Tourism in India

Elective

Tourism in Chennai, Front Office Management

SOFT SKILL COURSES FOR UG

SEMESTER I	SEMESTER II	SEMESTER III	SEMESTER IV	SEMESTER V	SEMESTER VI
•Essentials of Communication Skills	•Essentials of Spoken & Presentation Skills	•Non Major Elective I	•Non Major Elective II	•Skill Based Elective	•Computing Skills - Swayam - MOOC Courses

COMPULSORY SOFT SKILLS TRAINING FOR ALL UG COURSES

Career Kick Start Course (I yr)

Business Communication & Soft Skills (II Yr)

Life Skills & Placement Training (III YR)

DIGITAL & IT SKILLS

- ESRM (I, II , III yr)
- Artha Vidhya
- Swayam, MOOC Courses

Yoga

PG COURSES – SEMESTER SYSTEM

CONDITIONS OF ELIGIBILITY FOR P.G. ADMISSION

PG COURSES		SUBJECTS FOR ELIGIBILITY
1.	M.Com.,(General)	B.Com. with any specialisation
2.	M.Sc., (Computer Science)	B.Sc., Computer Science/BCA
3.	M.Sc., (Applicable Mathematics)	B.Sc. Mathematics
4.	Master of Social Work	Any UG Degree
5.	M.Sc., (Plant Biology & Plant Biotechnology)	B.Sc., Botany /B.Sc., Plant Biology & Plant Biotechnology
6.	M.Sc., (Bio Statistics)	B.Sc., Statistics /B.Sc., Mathematics
7.	M.A.,(Human Resource Management)	Any UG Degree
8.	M.Sc., Physics	B.Sc. Physics

9.	M.A., (English)	B.A., English
10.	M.A., Journalism and Communication	Any UG Degree
11.	M.Sc., Chemistry	B.Sc., Chemistry
12	M.Com., (Accounting and Finance)	B.Com. with any specialisation
13	M.Sc., Home Science - Food Science, Nutrition and Dietetics	B.Sc. Clinical Nutrition and Dietetics/ B.Sc. Nutrition Food Service Management and Dietetics/ B.Sc., Nutrition and Dietetics/B.Sc. Home Science/ B.Sc. Food Technology
14	M.Com., (Corporate Secretaryship)	B.Com. with any specialisation/ BBA
15	M.A. Tamil	Any UG Degree
16	M.A. Economics	B.A. Economics/B.Sc. Statistics/ B.Sc. Mathematics / BBA/ B.Com
17	M.Sc. Counseling Psychology	B.Sc. Psychology

SOFT SKILL COURSES FOR PG			
I SEMESTER CYBER SECURITY	II SEMESTER SWAYAM-MOOC	III SEMESTER RESEARCH SKILL	IV SEMESTER SWAYAM-MOOC

ADMISSION REGULATIONS

1. The last date for the receipt of completed application is the tenth working day from the date of publication of the results of the qualifying examinations.(Tamil Nadu Higher Secondary Examinations for U.G Courses) and 15 days for PG courses.
2. Incomplete applications will be rejected.
3. Admission for all the courses is based on merit.
4. Applicants who receive provisional admission sms/email must be ready to pay the fees on the date indicated therein and should produce the following certificates when the admission is confirmed by the Principal. Failure to pay the fees on the date or to produce the following necessary certificates in original will entail the forfeiture of the seat.
 - a. Transfer and conduct certificate.
 - b. H.Sc. certificates of candidates coming from schools within the Tamil Nadu University Area.
 - c. Income Certificate of parents.
 - d. Community Certificate (in case of Scheduled Caste/ Scheduled

Tribe/Backward Class/Most Backward Class)

- e. U.G. Applicants belonging to boards other than TNHSC, CBSE, ICSE should obtain an eligibility certificate from the University of Madras.
5. Once a student is admitted to a course no further change of course will be considered.
6. Students belonging to the Scheduled Caste and Scheduled Tribes, Most Backward and other Backward communities should produce a true copy of permanent community certificate duly attested by Gazetted Officer. The original should be produced at the time of admission.
7. The original TC certificate should be submitted at the time of admission.
8. **Inter Disciplinary Choice Based credit system was implemented from 2008 - 09 onwards.**
9. Students of II year B.Com (CS), B.Com(ISM),, B.Com(A/F), and BBA will undergo a 30 days internship during summer vacation. Students of B.Com(Hons.)will undergo 35 days internship during II, IV & V semester vacation. Students of I year P.G. will undergo a 30 days internship during summer vacation.
10. **After admission, if any student wishes to discontinue the course, she shall pay the entire fees payable for the complete course of study before being relieved from the college.**
11. **Fees once paid by the student will not be refunded under any circumstances.**
12. The admitted students should obey the rules and regulations in force, and the college reserves the right to dismiss a student in case of disobedience.
13. The college is not responsible for any accident to the students due to careless handling of equipment/chemicals.
14. The college is not responsible for any loss of valuable things/cash/gold of the students and it is not encouraged.

NOTE

1. The candidate should ensure that correct marks are furnished by her in her application form. The candidate is informed that if after proper scrutiny of her marks it is found that the marks furnished by her in the application form are not correct then
 - i) Her admission stands cancelled, no matter at what stage of the course she will be at that time.
 - ii) She will be debarred from pursuing the studies for a period of three years.
 - iii) Legal action will be instituted against her for furnishing wrong marks.
 - iv) Admission is subject to verification of mark certificates by the Director, Government Examinations and if the mark certificates are found to be bogus. Admission is liable for cancellation besides criminal action taken.
2. PG applicants from other universities must produce a pass certificate in original or provisional from the University from which they migrate and a course certificate or study certificate from the Principal of the college in which they studied last. If the

candidate is selected for admission. She should produce 'Certificate of Eligibility' from the University of Madras before the admission

3. Candidates are informed that the original certificates produced at the time of admission will not be returned under any circumstance in the middle of their studies in this college. They are requested to take True copies / Photostat Copies of all certificates including examination marks duly attested by a Gazetted Officer before they submit certificate to the College. No requests for return of certificates will be entertained during the middle of the course.
4. It is the responsibility of the applicants to satisfy themselves that they are eligible for admission to the course they seek.
5. Admission secured on false statements by suppression of facts, etc, will be cancelled on detection at any time.
6. The acceptance of application does not carry any guarantee for admission into courses of study in the college
7. Application for extension of time for payment of fees will neither be acknowledged nor entertained.
8. The candidates of the Central Schools, Kendriya Vidyalaya etc., seeking admission are informed that their T.C. 's should be countersigned by the Inspection Officer of the Institution or by the Regional Director of Central Board of Secondary Education.
9. CBSE from other states should produce eligibility/migration.

OTHER REGULATIONS

IDRESS CODE: Students are allowed to wear half-saree, saree or churidar with dupatta only.

II SUMMARY OF UGC REGULATIONS ON CURBING THE MENACE OF RAGGING IN HIGHER EDUCATIONAL INSTITUTIONS, 2009

National Anti Ragging helpline [UGC CRISIS HOTLINE] 24*7 Toll free No * 1800-180-5522

1. **PREAMBLE:** In view of the directions of the Hon'ble Supreme Court dated 8.05.2009 and in consideration of the determination of the Central Government and the University Grants Commission to prohibit, prevent and eliminate the scourge of ragging.
2. **OBJECTIVE:** To eliminate ragging in all its forms from universities, deemed universities and other higher educational institutions in the country by prohibiting it under these Regulations, preventing its occurrence and punishing those who indulge in ragging as provided for in these Regulations and the appropriate law in force.
3. **WHAT CONSTITUTES RAGGING:** Ragging constitutes one or more of any of the following acts:
 - a) Any conduct by any student or students whether by words spoken or written or by an act which has the effect of teasing, treating or handling with rudeness a fresher or any

other student.

- b) Indulging in rowdy or indisciplined activities by any student or students which causes or is likely to cause annoyance, hardship, physical or psychological harm or to raise fear or apprehension thereof in any fresher or any other student.
- c) Asking any student to do any act which such student will not in the ordinary course do and which has the effect of causing or generating a sense of shame, or torment or embarrassment so as to adversely affect the physique or psyche of such fresher or any other student.
- d) Any act by a senior student that prevents, disrupts or disturbs the regular academic activity of any other student or a fresher.
- e) Exploiting the services of a fresher or any other student for completing the academic tasks assigned to an individual or a group of students.
- f) Any act of financial extortion or forceful expenditure burden put on a fresher or any other student by students
- g) Any act of physical abuse including all variants of it: sexual abuse, homosexual assaults, stripping, forcing obscene and lewd acts, gestures, causing bodily harm or any other danger to health or person;
- h) Any act or abuse by spoken words, emails, post, public insults which would also include deriving perverted pleasure, vicarious or sadistic thrill from actively or passively participating in the discomfiture to fresher or any other student.
- i) Any act that affects the mental health and self-confidence of a fresher or any other student with or without an intent to derive a sadistic pleasure or showing off power, authority or superiority by a student over any fresher or any other student.

III GENERAL RULES AND REGULATIONS

1. Students should not leave the college premises during class hours without the permission of the competent authority.
2. Late comers will not be allowed into the classes.
3. Students will be responsible for all equipment entrusted to them.
4. The Management reserves the right to modify the class timings and schedule.
5. The decision of the Principal is final and binding in all matters pertaining to the Institution.
6. Legal disputes, if any, are subject to jurisdiction of courts at Chennai.
7. Wearing an Identity Card is compulsory.
8. Usage of Mobile Phone is restricted.
9. Ragging is totally banned and is punishable as per the Government order. The institution has the right to expel any student who engages in the activity of ragging.

IV. ELIGIBILITY

For admission in to all UG courses and PG courses the eligibility conditions prescribed by the University of Madras will be followed

V. FEE STRUCTURE

- The actual amount of fees payable will be intimated at the time of admission.
- All fees are payable in advance for each year/semester.
- Fees should be paid online in the college website within the specified date. The parent or guardian can use debit card/net banking options provided in the website.
- Cheque/cash/DD will not be accepted.
- Delay in payment of fees will invite a fine of Rs.100 / working day.

- The management reserves the right to modify the fee structure without prior notification.

VI. MADRAS UNIVERSITY STUDENTS FREE EDUCATION PROGRAMME

This Scheme has been instituted by University of Madras. The +2 students, who will be selected under this scheme, are eligible for the award of free admission in the Affiliated aided / self financing colleges for under-graduate courses. They will be exempted from tuition fees and hostel fees. For application form and further details, please contact the Public Information Officer, University of Madras, Centenary Building, Chepauk, Chennai-600 005.

VII. OTHER FEES

1. Each student shall pay a sum of Rs.1000/-TOWARDS Admission Fees
2. Each student shall pay a sum of Rs.450/-towards University fees.
3. Students joining from other Universities in India shall pay a recognition fees of Rs.200/- and from outside India shall pay a recognition fees of Rs.2,210/

VII. ISSUE OF TRANSFER CERTIFICATES

Students applying for TC before the Admission closing date will be exempted from paying fees for that academic year. But those who apply for TC after the closing date should pay the tuition fees for that academic year.

1. Levy of fees is subject to alteration.
2. Payment of fees in instalments is not permitted.
3. Fees once paid by the student will not be refunded under any circumstance.

VIII. ATTENDANCE

Absence of attending the classes without prior permissions is a breach of discipline and such absence should be avoided. Students appearing for the End Semester Examinations must have at least 75% of attendance as per the rules of the University of Madras. Students who do not have the prescribed attendance will not be permitted to appear for End Semester Examinations.

IX. EXAMINATIONS

For all the UG and PG courses, Examination will be conducted at the end of each semester under Autonomous structure.

X. WOMEN ENTREPRENEURIAL DEVELOPMENT CELL

ED cell conducts courses in the art of making bouquets, Flower baskets, Greeting cards, Fabric Painting, Embroidery and Cooking. Students are given the option to join in any one of the courses. ED cell conducts periodical exhibitions at prestigious platforms organised by networking with professional institutes.

XI. PLACEMENT CELL

The placement cell works in coordination with the students, inculcating in them a positive approach to work and providing them the solid back of resources. We conduct programmes on job opportunities and organise “Campus Interviews” where prestigious companies like Cognizant Technology Solutions, Wipro, Maveric, Aspire Systems, Ajuba Solutions Ltd., Dell, TCS, HCL, visit our college to conduct campus recruitment.

XII NSS/ NCC/ ROTARACT/IIC

Regarding outreach activities the institution has got N.S.S. (2 UNITS) N.C.C. Air wing/Navy. After admission to the degree courses, the students will be accommodated in the

above mentioned programmes depending upon the option of the students.

The Institution Innovation Cell of the College comes under the UGC- MHRD and helps in fostering the culture of innovation amongst students. The IIC Wing of the college encourages, inspires and nurtures young students to work on new ideas. Entrepreneurship and innovative skills that lie deeply embedded within students are identified and brought to the forefront.

XIII Staff & Students are covered under medi-claim policy.

XIV. Student counselling is done periodically by specified staff members

XV IMPORTANT NOTES

The students who seek scholarships awarded both by the Adi- Dravida and Tribal welfare and Backward classes Department and Educational concessions under 92 M.E.R. and other kinds of scholarships should satisfy the stipulation of 75% attendance and no request for reason will be entertained at any time.

XVI. Hostel facility is available in the campus.

- a) Candidate who need accommodation in the college hostel should submit a separate application to the college
- b) Admission is purely on a first-come first-serve basis.
- c) Decision of the Management is final.

Skill Development Courses offered for SDNBVC students

CERTIFICATE COURSES OFFERED AT SDNBVC				COMMERCE
No	Course Name	Offered by	Duration	Classification
1	Arthavidya – Business Accounting Process (BAP) – Level1	Arthavidya	60hrs	Commerce
2	Arthavidya – Business Accounting Process (BAP) – Level2	Arthavidya	60 hrs	Commerce
3	Arthavidya – Business Accounting Process (BAP) – Level3	Arthavidya	60 hrs	Commerce
4	FINMARK – NSE- Fundamentals of Capital Market	FINMARK	12 hrs	Commerce
5	FINMARK – NSE- Fundamentals of Equity Research Analysis	FINMARK	12 hrs	Commerce
6	FINMARK – NSE- Dual Certification program FCM & FERA	FINMARK	30 hrs	Commerce
7	FINMARK-NISM-Equity Derivates	FINMARK	15 hrs	Commerce
8	FINMARK-NISM-Securities Operations and Risk Management	FINMARK	12hrs	Commerce
9	FINMARK-NISM-Mutual Fund Distributors Module	FINMARK	15 hrs	Commerce
10	FINMARK-E learning – Investment Adviser	FINMARK	15hrs	Commerce

11	Market Research	TCS	70hrs	Commerce
12	Managing Business Process	TCS	50hrs	Commerce
13	Banking for BPS	TCS	70hrs	Commerce
14	Module 1 1. Single entry accounting system for SME 'S in MS-Excel using Mathematical Formulas. 2. Double Entry System of Accounting in MS-Excel using Pivot, Sum-if and Lookup. 3. Financial Data Analytics in MS-Excel using Sort & Filter, conditional formatting, IF Analysis. 4. Visual Data representation using Charts in MS-Excel. 5. Data collection and retrieval in Information Systems. 6. Practical treatment of accounting entries for different Industries. 7. Preparation and Maintenance of Salary Sheet for Employees in MS-Excel. 8. Introduction to EPF Act and ESI Act and its effects in Accounting entries, Maintaining PF and ESI Register in MS-Excel.	VIVAC	30 HRS	Commerce
15	Module 2 1. Introduction to TDS under IT Act, its effects in Accounting Entries, Maintaining Data for TDS Returns in MS-Excel. 2. Introduction to GST Act, its effects in Accounting Entries. Maintaining GST Registers required as per Act in MS-Excel. 3. Introduction to Foreign Exchange and calculating Realized/Unrealized Forex Gain/Loss in MS-Excel. 4. Complete working knowledge in Tally for Module 1 & 2. 5. Complete working knowledge in ZOHO for module 1 & 2.	VIVAC	30 hours	Commerce
16	Module 3 -Brief on Income Tax Rules and Regulations	VIVAC	30 hrs	Commerce
17	Module 4 – (25 HOURS) Brief knowledge on GST Rules and Regulations	VIVAC	25 hours	Commerce
18	Module 5 – (5 HOURS) MCA Compliance Rules and Forms	VIVAC	5 hours	Commerce
19	Module 1 & 2 are compulsory before proceeding to 3, 4, and 5			Commerce

20	ICSI – Foundation course Study Center	ICSI	3 mn	Commerce
21	ICSI – Executive program (per group) – Study Center	ICSI	6 mn	Commerce
22	CA foundation Study Center	ICAI	200 hrs – 4 - 5 mn	Commerce
23	ICMA – Foundation -STUDY CENTER	ICWA	3 mn	Commerce
24	ICMA – inter – 1 year– STUDY CENTER	ICWA	6 mn	Commerce
25	Certificate Course on GST	International Chamber of GST Professionals	30hrs	Commerce
26	Certified Talent Acquisition professional	AAM Business school	30 hrs	Commerce
27	Certification in Payroll	AAM Business school	30 hrs	Commerce
28	BPM Associate (Insurance) (Stream-Commerce)	NASSCOM	5 hrs	Commerce
29	BPM Associate (Banking) (Stream-Commerce)	NASSCOM	9 hrs	Commerce
30	BPM Associate (F & A) (Stream-Commerce)	NASSCOM	5 hrs	Commerce
31	CA Foundation	NAAN MUDHALVAN	27 hrs	Commerce
32	Banking Foundation	NAAN MUDHALVAN	25 hrs	Commerce
33	CISI – Financial Market Professional	FINMARK	–	Commerce
34	CISI – Financial Planning and Wealth Management	FINMARK	–	Commerce
35	Investment Banking	IMARTICUS	180 hrs	Commerce
CERTIFICATE COURSES OFFERED AT SDNBVC				Comp.sc
No	Course Name	Offered by	Duration	Classification
36	Amazon Web Services	ICT	60 hrs	Computer. Science
37	Internet of things – level 1	DIYA	40 hrs	Computer. Science
38	Robotics – Level 1	Yagen	40 hrs	Computer. Science
39	Robotics- Level 2	Yagen	43 hrs	Computer. Science
40	Internet Of Things Level 1	Yagen	30 hrs	Computer. Science
41	Internet Of Things Level 2	Yagen	30 hrs	Computer. Science
42	Drones	Yagen	30 hrs	Computer. Science
43	Sql	Upschool	30 hrs	Computer. Science
44	Java	Upschool	30 hrs	Computer. Science

45	C++	Upschool	30hrs	Computer. Science
46	Fundamentals of Data Analytics	NASSCOM	61 hrs	Computer. Science
47	Acquiring Data	NASSCOM	10 hrs	Computer. Science
48	Data science for Beginners (Stream-Statistics)	NASSCOM	30 hrs	Computer. Science
49	AWS Cloud practitioner Essentials (Computer & Allied – Stream)	NASSCOM	8 hrs	Computer. Science
50	Introduction to Cyber security (Computer & Allied – Stream)	NASSCOM	10 hrs	Computer. Science
51	Introduction to Digital Engineering (Computer & Allied – Stream)	NASSCOM	33 hrs	Computer. Science
52	DevOps Foundation	NAAN MUDHALVAN	30 hrs	Computer. Science
53	Data Science Foundation Technology	NAAN MUDHALVAN	30 hrs	Computer. Science
54	Java & Programming	NAAN MUDHALVAN	24 hrs	Computer. Science
55	Python Programming	NAAN MUDHALVAN	45 hrs	Computer. Science
56	App Development	NAAN MUDHALVAN	30 hrs	Computer. Science
57	Hour of Code	NAAN MUDHALVAN	52 hrs	Computer. Science
58	Block Chain for Business Fundamentals	NAAN MUDHALVAN	45 hrs	Computer. Science
59	Cyber Security & Ethical Hacking for Beginners	NAAN MUDHALVAN	45 hrs	Computer. Science
CERTIFICATE COURSES OFFERED AT SDNBVC				General
No	Course Name	Offered by	hrs	Classification
60	Basic 'Beautician Course	Pink's Elite	10 hrs	General
61	Basic Makeup Course	Pink's Elite	10 hrs	General
62	Basic Hair Styling Course	Pink's Elite	10 hrs	General
63	Basic Saree Draping Course	Pink's Elite	10 hrs	General
64	Basic Mehendi Course	Pink's Elite	10 hrs	General
65	Silambam	Tamilnadu traditional Arts education	30 hrs	General
66	Baking	Anjanas Culinary & art institute and Dept. of Clinical Nutrition & Dietetics	30 hrs	General
67	Tanjore Art – Beginners level	Ms.Dharani	18hrs + 12 hrs(practice)	General
68	Bharatanatyam	Omkara Art foundation	30 hrs	General

69	Western dance	KGB Danzone	30 hrs	General
70	Carnatic music – Beginners Level	Sa Ri Ga Music academy	30 hrs	General
71	Digital marketing	Plant Green Inertia	30 hrs	General
72	Aari work	Ms.Ranjitha	30 hrs	General
73	Karate	S.Dhanapriya	30hrs	General
74	3 D Printing	Yagen	30 hrs	General
75	Graphic Design	Upschool	36 hrs	General
76	Digital Photography	Department of Visual Communication	30 hrs	General
77	Effective Communication Training partner- iamneo	NAAN MUDHALVAN	–	General
78	Career Edge-Young professional Training partner-tcs-ion	NAAN MUDHALVAN	14-20 hrs	General
79	IAS Foundation	NAAN MUDHALVAN	29 hrs	General
80	SSC Foundation	NAAN MUDHALVAN	26 hrs	General
81	RRB Foundation	NAAN MUDHALVAN	27.5 hrs	General
82	TNPSC	NAAN MUDHALVAN	25 hrs	General
CERTIFICATE COURSES OFFERED AT SDNBVC				
No	Course Name	Offered by	Duration	Classification
83	Japanese	Shilpa Jain	30hrs	Languages
84	Spanish	Shilpa Jain	30hrs	Languages
85	German	Shilpa Jain	30hrs	Languages
86	Korean	Shilpa Jain	30hrs	Languages
87	MATLAB-Via Tamil medium	NAAN MUDHALVAN	35 hrs	Languages
88	Foundation course on space food	Vaayusastra Aerospace & PG Dept. Of Food Science, Nutrition and Dietetics	30 hrs	Nutrition
89	Amadeus/Galileo GDS	SACCA Institute for freight & Tourism	45 hrs	Tarvel & Tourism
90	Basics on travel and tourism	Ms.Vatsala	30hrs	Travel & Tourism

CANTEEN

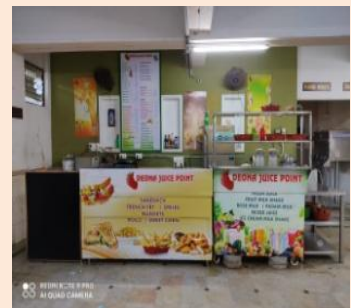
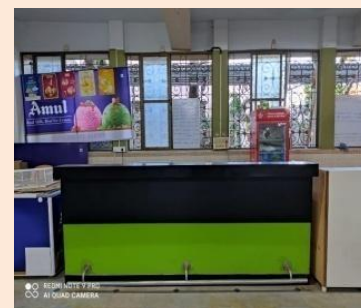
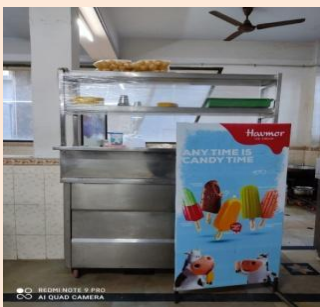

GALLORE- Reverberating Campus with Finest Infrastructure

DIGITAL LIBRARY

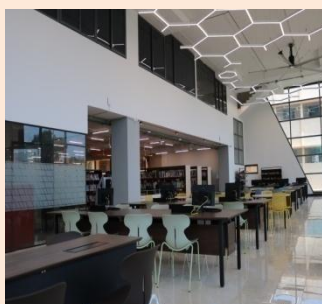
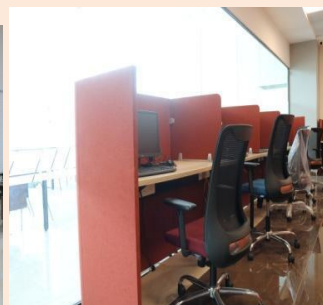
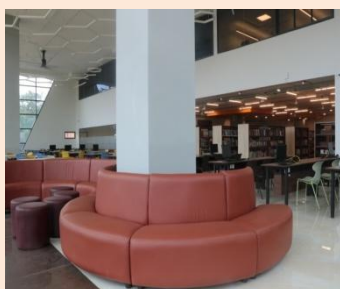
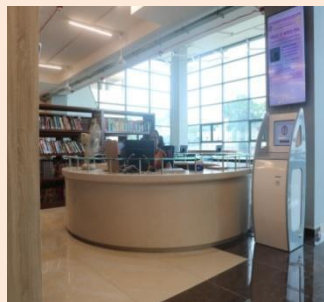

***Intelligence
plus Character
is the Goal of
true Education***



KATRAL AWARDS

